

HOUSING

+60% OF CALIFORNIA-KIRKBRIDE RESIDENTS HAVE LIVED THERE FOR **LESS THAN 5 YEARS**

ALMOST HALF OF THE NEIGHBORHOOD RESIDENTS HAVE LIVED IN THE AREA FOR **OVER 10 YEARS**

ONLY 46% OF CALIFORNIA-KIRKBRIDE RESPONDENTS **OWN** THE HOUSE THEY LIVE IN

60% OF RESIDENTS HAVE HAD DIFFICULTIES PAYING FOR NECESSARY REPAIRS FOR THEIR HOME

HOMEOWNERSHIP

MOST OF THE RESIDENTS THAT RENT WOULD LIKE TO WORK TOWARDS BUYING THEIR OWN HOME IN THE NEAR FUTURE!

What type of housing is needed?

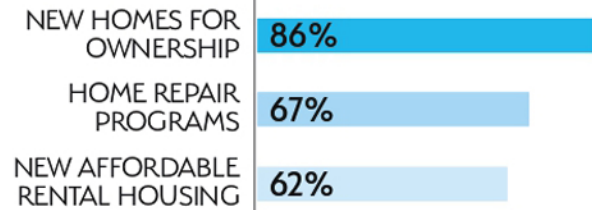

Which programs would be most helpful to achieve your goal of homeownership?

- #1 DOWNPAYMENT ASSISTANCE
- #2 HOMEBUYER EDUCATION
- #3 HELP WITH CREDIT HISTORY
- #4 MAKE AND MANAGE A BUDGET

EMPLOYMENT

MAJORITY OF RESIDENTS WORK **OUTSIDE THE NEIGHBORHOOD**

21% OF UNEMPLOYED RESIDENTS IS DUE TO **COVID IMPACTS**

Difficulty to find a job because

- #1 DIFFICULTY FINDING JOBS LOCALLY
- #2 FINDING QUALITY AND AFFORDABLE CHILDCARE
- #3 LACKING SKILLS NEEDED FOR AVAILABLE JOBS
- #4 LEGAL ISSUES

TOWARDS EMPLOYMENT

What would help residents to advance their career?

CALIFORNIA-KIRKBRIDE **ALLEGHENY DWELLINGS**

- | | |
|----------------------------------|-------------------------|
| #1 ON-THE-JOB TRAINING | #1 AFFORDABLE CHILDCARE |
| #2 TECHNOLOGY TRAINING | #2 JOB FAIRS |
| #3 TRANSPORTATION TO/FROM JOB | #3 CONTINUING EDUCATION |
| #4 AFFORDABLE, QUALITY CHILDCARE | #4 ON-THE-JOB TRAINING |
| #5 CAREER COUNSELING | #5 SMALL BUSINESS LOANS |

SERVICES & AMENITIES

DEFINING THE CHARACTER

What could enhance the neighborhood?

CALIFORNIA-KIRKBRIDE **ALLEGHENY DWELLINGS**

- | | |
|-------------------------------------|--------------------------------------|
| #1 COMMUNITY/ REC CENTER | #1 STEPS CONDITIONS AND SAFER ACCESS |
| #2 GROCERY STORE/ FRESH FOOD MARKET | #2 NEIGHBORHOOD PARK/PLAYGROUND |
| #3 NEIGHBORHOOD PARK/PLAYGROUND | #3 ATHLETIC PLAYING FIELD |
| #4 VACANTS LOTS WELL-TAKEN CARE OF | #4 COMMUNITY GARDEN |
| #5 ATHLETIC PLAYING FIELDS | #5 PUBLIC SPACES SUCH AS COURTYARDS |

ROOM FOR IMPROVEMENT

What improvements should be made to commercial districts?

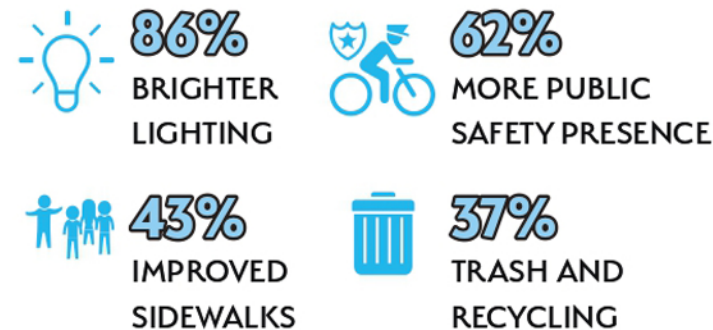

PUBLIC SAFETY

SAFETY CONCERNS

CALIFORNIA-KIRKBRIDE **ALLEGHENY DWELLINGS**

- | | |
|------------------------------------|--|
| #1 GANG ACTIVITY/ GUN VIOLENCE | #1 GUN SHOTS / VIOLENCE |
| #2 ABANDONED BUILDINGS/VACANT LOTS | #2 GANG ACTIVITY |
| #3 SAFETY OF KIDS AND NEIGHBORS | #3 DRUG ACTIVITY |
| #4 ASSAULT/VIOLENT CRIME | #4 DOMESTIC VIOLENCE |
| #5 DRUG ACTIVITY | #5 ABANDONED BUILDINGS AND VACANT LOTS |

MAKING RESIDENTS SAFE

- #1 FEWER VACANT LOTS & ABANDONED BUILDINGS
- #2 MORE VISIBLE POLICE PRESENCE
- #3 NEIGHBORHOOD WATCH PROGRAM
- #4 BETTER EMERGENCY RESPONSE & ASSISTANCE
- #5 WELL-TAKEN CARE GREEN SPACES

DEFINING THE CHARACTER

Missing social activities or amenities in the neighborhood

- | | |
|--------------------------------------|-----------------------------------|
| #1 WORFORCE TRAINING | #4 REGULARLY SCHEDULED ACTIVITIES |
| #2 GATHERING PLACE FOR THE COMMUNITY | #5 SATELLITE HEALTH CENTER |
| #3 SAFE, YOUTH-BASED PLACE | #6 COMMUNITY ARTS PROGRAM |

CALIFORNIA-KIRKBRIDE RESIDENTS **NEED MORE INFORMATION** ABOUT THE DIFFERENT SERVICES OFFERED BY COMMUNITY ORGANIZATIONS IN THE AREA

COMMUNITY AGREES: THE AREA NEEDS MORE GREEN, PUBLIC, SOCIAL, SAFE SPACES

HEALTH & WELLNESS

ROOM FOR IMPROVEMENT

How could access to quality healthcare be improved?

- #1 MORE HEALTHCARE FACILITIES IN THE NEIGHBORHOOD
- #2 EXTENDING THE HOURS OF HEALTH-RELATED FACILITIES
- #3 SHUTTLE TO MAJOR HEALTHCARE FACILITIES

+50% OF RESIDENTS BELIEVE THE MOST PRESSING ISSUE YOUTH IS FACING TODAY IS **SAFETY AND VIOLENCE**

FULL RESULTS:

